2022 Tidbits

As part of our landscaping, we received

Vern and Viola Ratliff made sure a school bell was placed outside of the school so children can see how big they are!

money from Hagies Manufacturing. With that we planted two trees, bushes and flowers around the schoolhouse and windmill. Here, under the windmill, morning glories took over!

School children returned for visits. CDG first graders, CDG 7th graders, and Webster City 6th graders all came to learn.

Heartland's annual used book sale was popular again this year.

The annual Craft Show was also very popular! 21 vendors were selling one-of-a-kind gifts and popular name brand items

Dan Odland refinished the bench outside of the schoolhouse.

Blue Moon came to stay. Donated by Lowell Hill, Blue is hitched to the one-of-a-kind Garland Cutter, also donated by Lowell.

Murder Mystery at the Museum proved VERY popular! Everyone had fun looking over the street scenes and figuing out who done it!

Scavenger Hunt - A favorite among our younger visitors, we offer two scavenger hunts! This photo shows Petunia, our pig,

hiding out - where else? among the hog oilers!

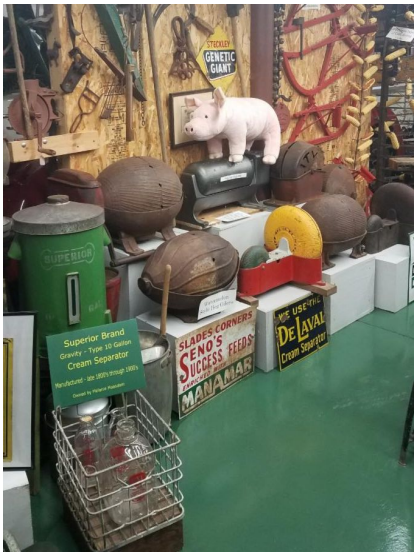

Several quilts came to us this year, this double wedding ring pattern was made with feed sack material, and donated by the estate of Dr. Sandra Selllers Hanson.

We were pleased to host the first Clover Fest for the Iowa State Extension 4-H group. This free event was very well attended. In addition to a free meal, games were enjoyed by all and the 4-H Schoolhouse was open to the public. This photo shows our Outdoor Learning Center, complete with it's new sign, being put to good use for games.

We have been advertising in Our Iowa, Lucky I contest for several years. In September, Bill and Trudy Wilson from Marshalltown came to visit as one of our winners. Winners receive one night stay at Cobblestone and two passes to the museum.

Thank You

Donor Levels:

Legacy- $1000+

30% discount on gift shop purchases
Heartland Goodie Bag
*Listed on Website

Champion- $500

20% discount on gift shop purchases
Wireless Charger

We rely on our donors each year to help us serve our visitors and continue to provide an awesome experience to all.

LEGACY:
Allen & Mary Tesdahl
Warren & J. Clausen

CHAMPION:
Kim Clausen

*Listed on Website

Advocate- $250

*15% discount on gift shop purchases
*Listed in Newsletter

Patron- $100

*10% discount on gift shop purchase
*listed in Newsletter

Call to set up a donation today or mail your donation to:

Heartland Museum

PO Box 652

Clarion, IA 50525

ADVOCATE:
RA & NJ Collier

PATRON:

Randall Burt
James & TerriLynn Elsey
Larry and Barbara Jacobson
Melody Lager
Sherry and Pat O'Brien
Vernon & Viola Ratcliff
Frank & Ellen Siemens
Etter & Knute Watne

FRIENDS OF THE MUSEUM:
Carrie Ann Olson

Share This Email Share This Email Share This Email

Visit our Website

Heartland Museum Foundation | 119 SW 9th St., PO Box 652, Clarion, IA 50525

Unsubscribe heartlandclarion@gmail.com

Update Profile |Constant Contact Data Notice

Sent byheartlandclarion@gmail.comin collaboration with

Constant Contact

Try email marketing for free today!